

dormer front & sides clad in
Upvc horizontal boarding

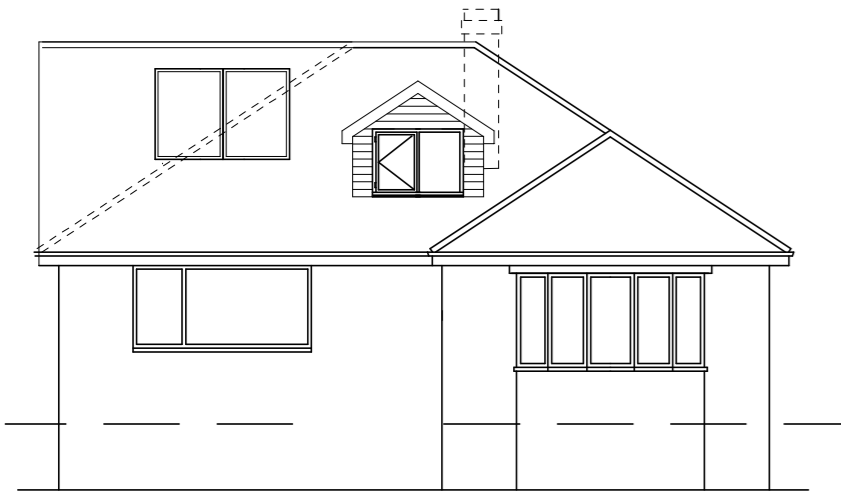

FRONT ELEVATION

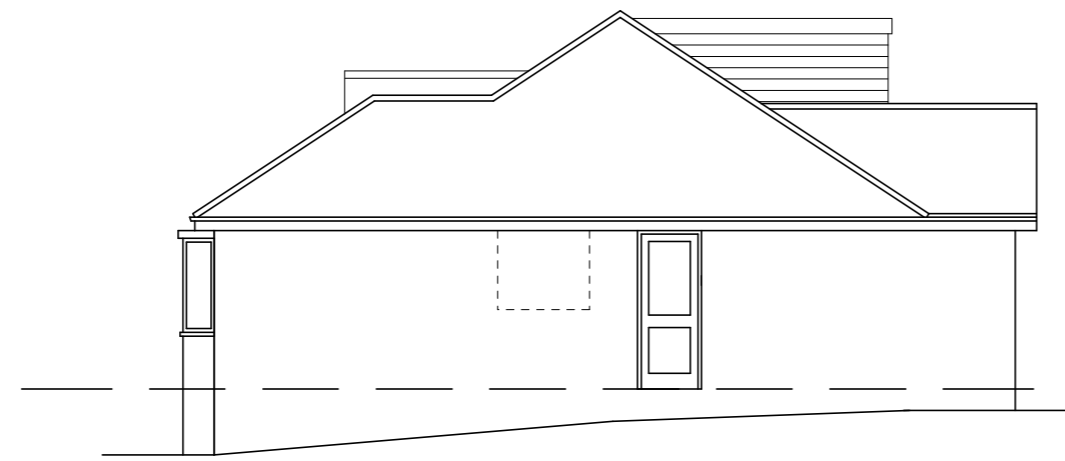

SIDE ELEVATION

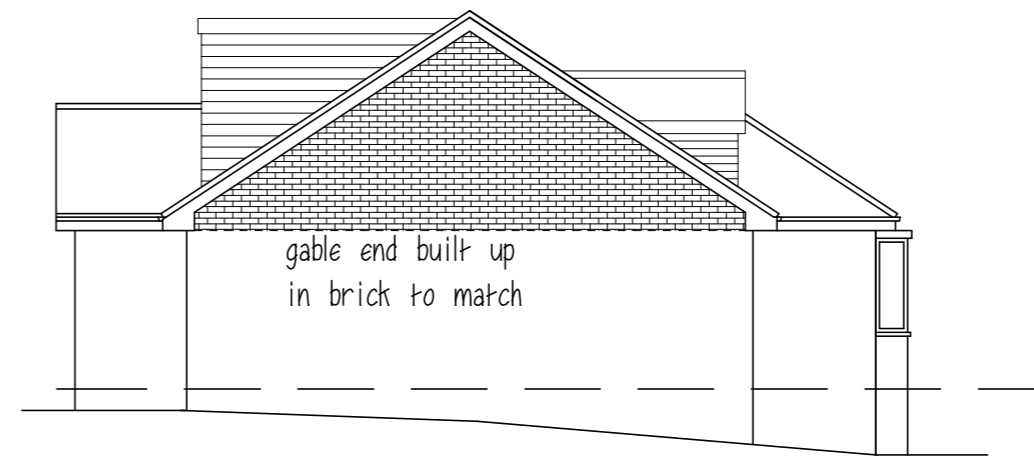

SIDE ELEVATION

roof extended in
tiles to match existing

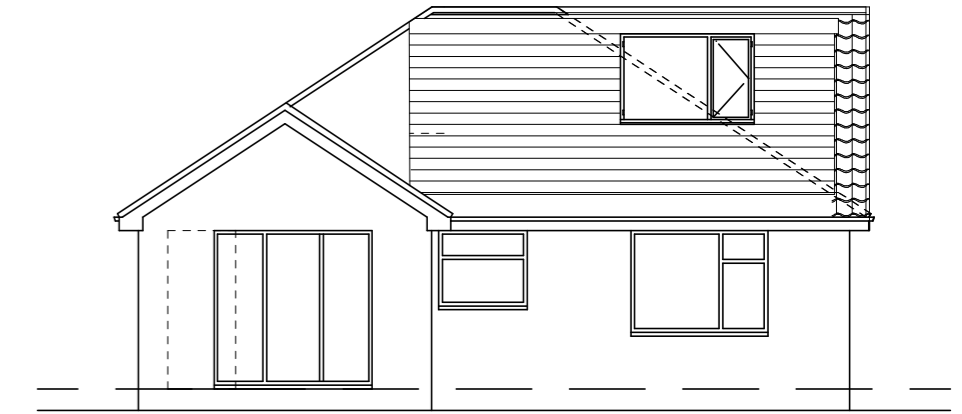

REAR ELEVATION

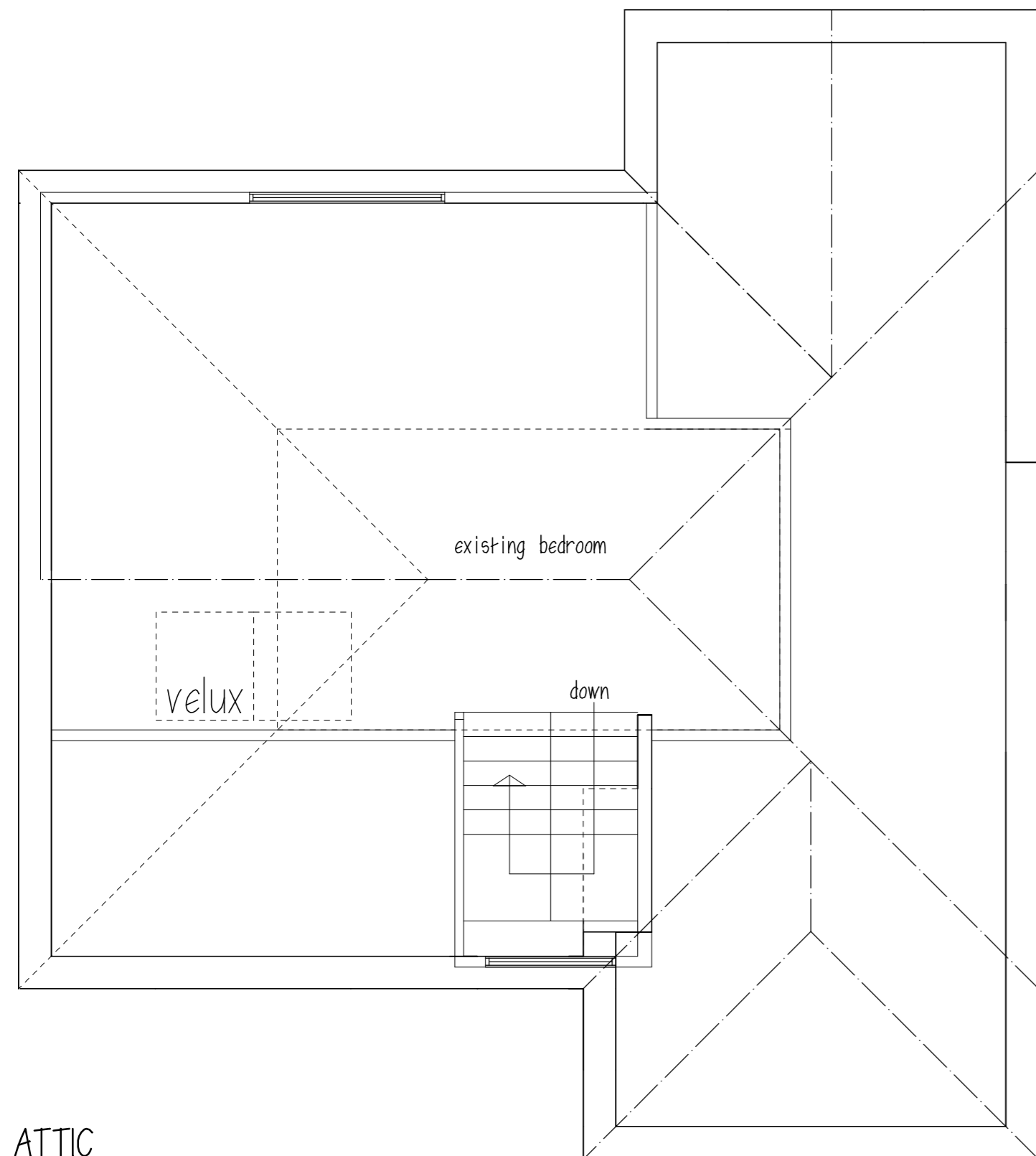

ATTIC

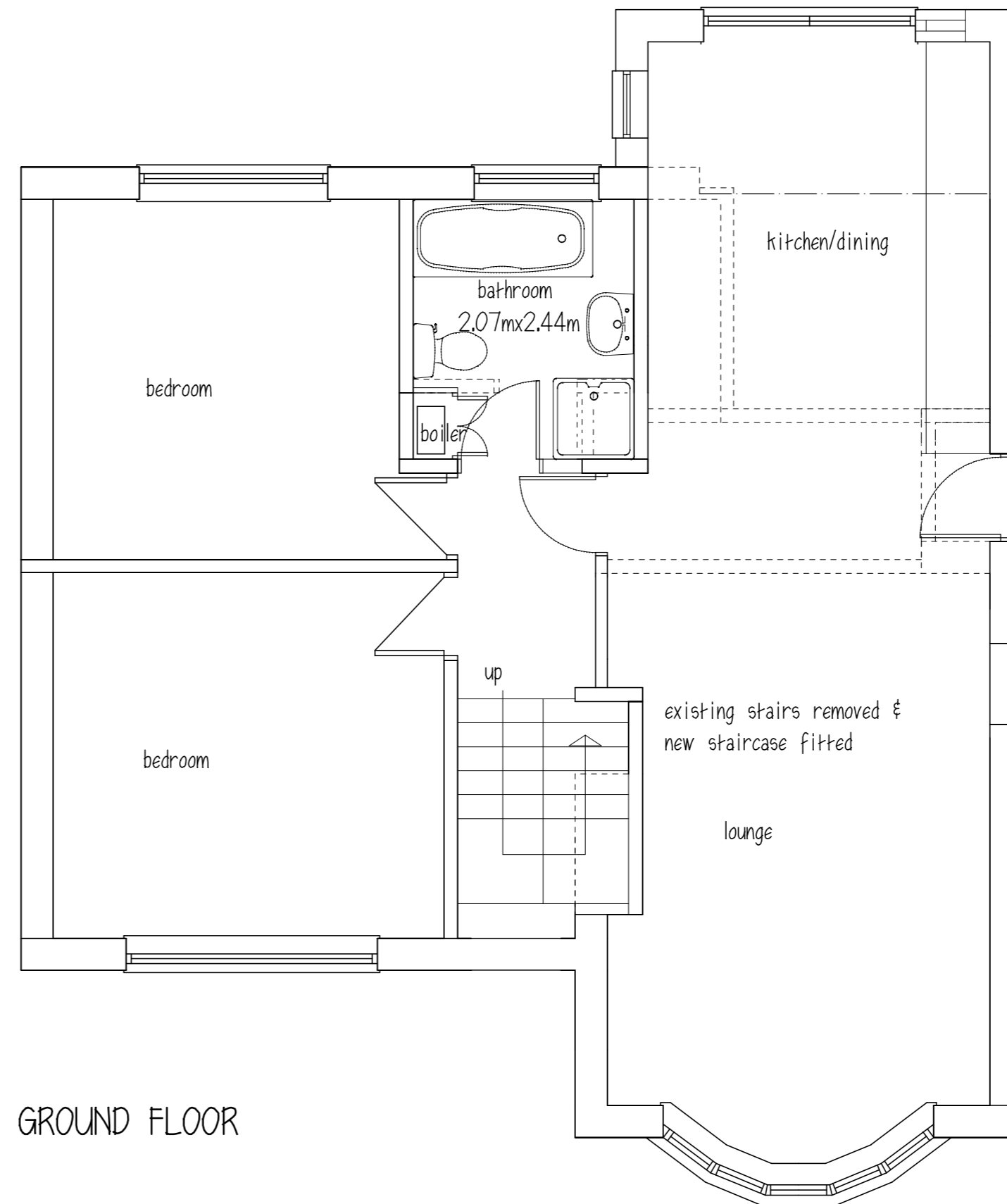

GROUND FLOOR

Ms A BALDWIN

PROPOSED DORMER &
INTERNAL ALTERATIONS
4 TENTERS GREEN
WARD GREEN S70 5JY

PRO PLANS & ELEVATIONS

1:50, 1:100 @ A2 AUG 24 Rev F

Peter Thompson

"Linwood"
Barnsley Road
Dodworth
Barnsley S75 3JR
e-mail peter-thompson@hotmail.co.uk



M.C.I.A.T.

t&f. 01226 201391

m. 07973251730